

MICROFILMED

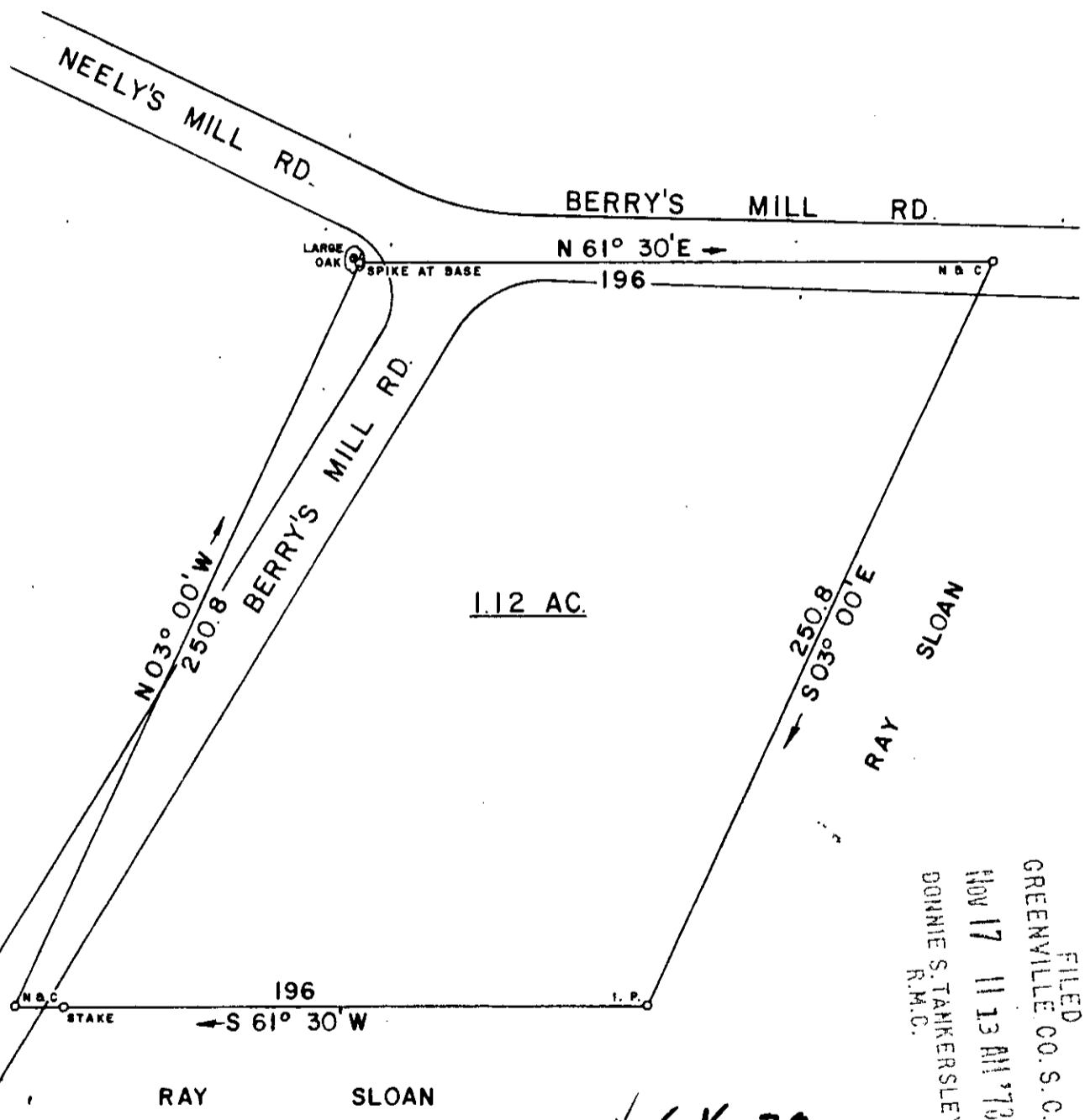
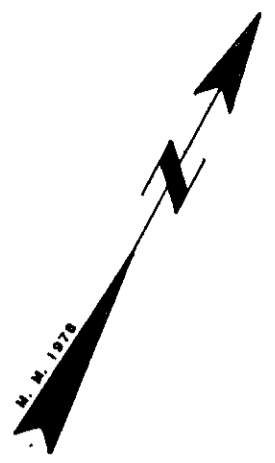

FILED
GREENVILLE CO. S.C.
NOV 17 11 13 AM '78
DONNIE S. TANKERSLEY
R.M.C.

✓ 6X-38

NOV 17 1978

15550

GCTO --- 1 NC17 78 520

SURVEY FOR
H. A. LYNCH ESTATE
 LOCATED NEAR BERRY'S MILL · HIGHLAND TWP.

COUNTY: GREENVILLE	COUNTY BLOCK MAP:	STATE: SOUTH CAROLINA
DATE: OCTOBER 16, 1978	SCALE: 1" = 50'	FIELD CHIEF: DRAWN BY:
WOLFE & HUSKEY, INC. ENGINEERING and SURVEYING P. O. BOX 35 · LYMAN, S. C. 29365		

